

COPYRIGHT © 2016 THIS DRAWING IS THE PROPERTY OF B.C. ENGINEERING, INC. AND IS NOT TO BE REPRODUCED OR COPIED IN WHOLE OR IN PART OR USED TO FURNISH INFORMATION TO OTHERS, OR FOR ANY OTHER PURPOSE, WITHOUT THE WRITTEN PERMISSION OF B.C. ENGINEERING, INC. AND IS TO BE RETURNED UPON REQUEST.

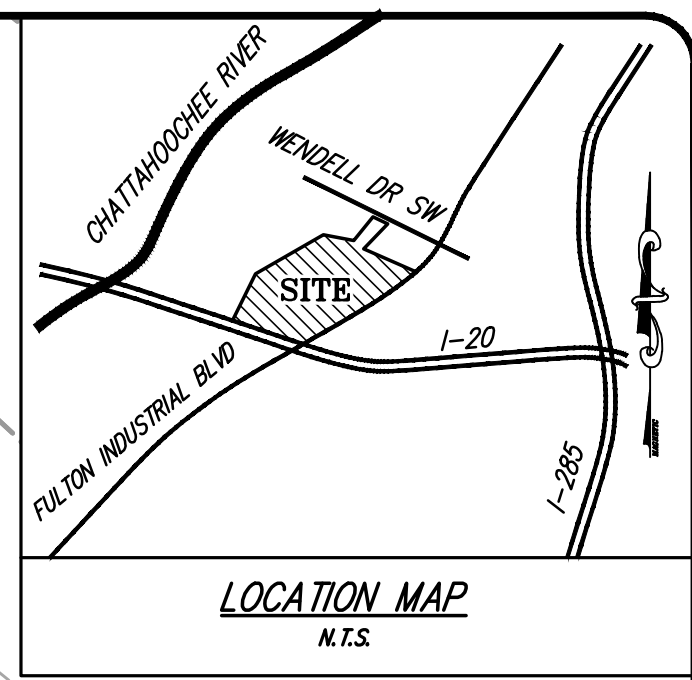
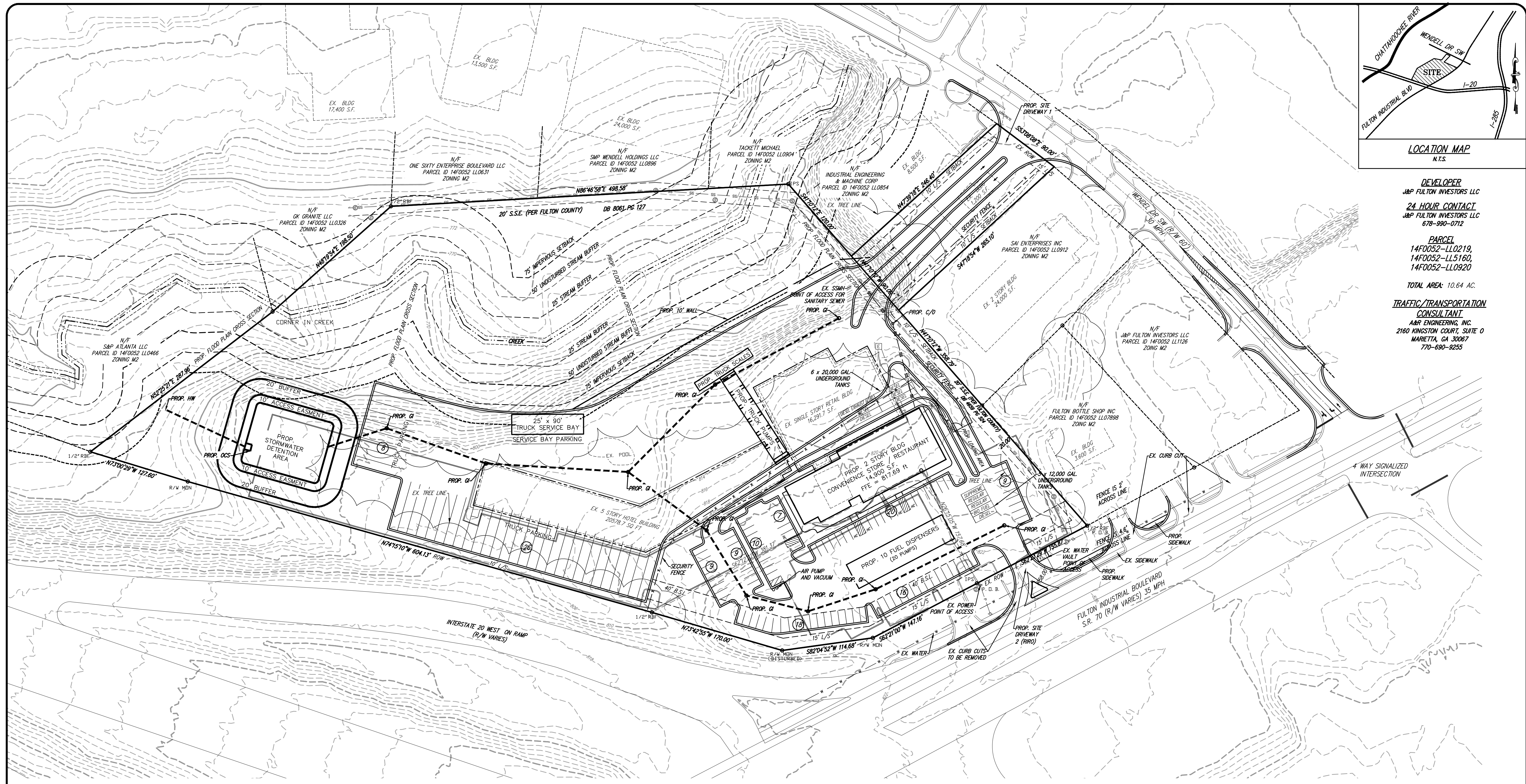

DEVELOPER
J&P FULTON INVESTORS LLC

24 HOUR CONTACT
J&P FULTON INVESTORS LLC
678-990-0712

PARCEL
14F0052-LL0219,
14F0052-LL5160,
14F0052-LL0920

TOTAL AREA: 10.64 AC.

TRAFFIC/TRANSPORTATION CONSULTANT
A&R ENGINEERING, INC.
2160 KINGSTON COURT, SUITE O
MARIETTA, GA 30067
770-690-9255

B.C. ENGINEERING, INC.
116 NORTH MAIN ST.
CUMMING, GA 30040
PHONE: (770) 205-6181
FAX: (770) 205-6162
EMAIL: office@bcengineering-ga.com

GRTA DRI SITE PLAN
4225 FULTON INDUSTRIAL
LAND LOTS 52
14TH DISTRICT
FULTON CO., GEORGIA
PREPARED FOR
J&P FULTON INVESTORS LLC



FLOOD HAZARD NOTE:
THIS SITE DOES NOT LIE WITHIN A 100 YEAR FLOOD ELEVATION AS DEFINED BY THE FEDERAL EMERGENCY MANAGEMENT AGENCY FLOOD MAP OF FORSYTH COUNTY, GA. COMMUNITY PANEL NUMBER 13121C0219F, DATED 09/17/2013.

REFERENCE
BOUNDARY INFORMATION TAKEN FROM SURVEY FOR JOHN VARNER AND FIRST AMERICAN TITLE INSURANCE COMPANY. PREPARED BY GARMON LAND SURVEYING, DATED 08/07/15.
TOPOGRAPHY INFORMATION TAKEN FROM FULTON COUNTY GIS.

SITE INFORMATION

CURRENT ZONING: M2

SITE ACREAGE: 10.64 ACRES

FRONT SETBACK: 40 FEET
SIDE SETBACK: 10 FEET
REAR SETBACK: 0 FEET
FRONT L/S: 15 FEET
SIDE L/S: 10 FEET
REAR L/S: 0 FEET

PARKING CALCULATION

CONVENIENCE STORE: 5 SPACE / 1,000 S.F.
6,500 S.F. * 5 SPACES / 1,000 S.F. = 33 SPACES
RESTAURANT: 10 SPACE / 1,000 S.F.
8,400 S.F. * 10 SPACES / 1,000 S.F. = 84 SPACES
TOTAL PARKING REQUIRED: 117 SPACES

PARKING PROVIDED:
STANDARD PARKING 102 SPACES
HANDICAP PARKING 6 SPACES
TOTAL PARKING PROVIDED: 118 SPACES

20 FUEL STATION CANOPY PARKING SPACES ARE INCLUDED INTO THE TOTAL PARKING COUNT

JURISDICTION INFO:

- ALL WORK WITHIN RIGHT OF WAY IS WITHIN GDOT JURISDICTION.
- WATER AND SEWER IS WITHIN CITY OF ATLANTA JURISDICTION.
- CITE WORK IS WITHIN UNINCORPORATED FULTON COUNTY JURISDICTION.

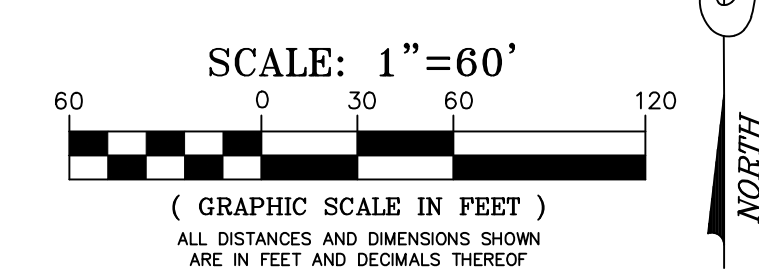

DATE	DESCRIPTION
3/22/16	INITIAL SUBMITTAL
3/24/16	REVISED PER CLIENT
4/11/16	REVISED PER CLIENT
5/3/16	REVISED PARKING

DRAWN BY: BC	REVISION: 0
CHECKED BY: AS	DATE: 03/31/16
SCALE: AS SHOWN	DATE: 4/11/16
LAND LOTS: 52	DATE: 5/3/16
DISTRICT: 14TH	SECTION:

SHEET NO. 1 OF 1
JOB NO. 2015-003